

Flute

Hidden Elm Village

Toshiro Masuda
2Matt MC 22

Music no jutsu ♩ = 120

This is your time to shine flute army!!

ff

8

Chunin Exams :O

15

The Great Ninja War :(

21

Becoming Hokage :D

26

Clarinet in B \flat

Hidden Elm Village

Toshiro Masuda
2Matt MC 22

Music no jutsu ♩ = 120

This is your time to shine clernets!!

ff

7

Chunin Exams :O

14

The Great Ninja War :(

20

Becoming Hokage :D

26

Alto Saxophone

Hidden Elm Village

Toshiro Masuda
2Matt MC 22

Music no jutsu ♩ = 120

Huh!

2

9

Chunin Exams :O

15

The Great Ninja War :(

21

Becoming Hokage :D

26

Tenor Saxophone

Hidden Elm Village

Toshiro Masuda
2Matt MC 22

Music no jutsu ♩ = 120

Huh!

Huh!

Huh!

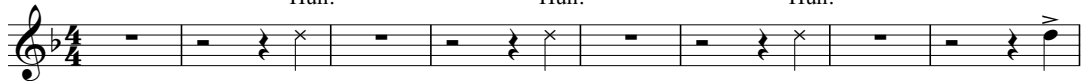

9 Chūnin Exams :O

14 The Great Ninja War :'(

24 Becoming Hokage :D

Hidden Elm Village

Toshiro Masuda
2Matt MC 22

Music no jutsu ♩ = 120

Huh!

Huh!

Huh!

2

Chunin Exams :O

The Great Ninja War :(\

Becoming Hokage :D

Music no jutsu ♩ = 120

Huh!

Huh!

Huh!

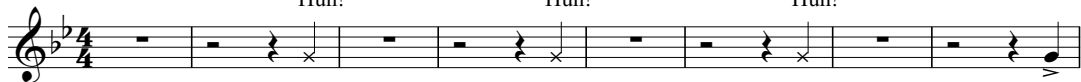

9

Chunin Exams :O

14

The Great Ninja War :'(

19

24

Becoming Hokage :D

29

Euphonium

Hidden Elm Village

Toshiro Masuda
2Matt MC 22

Music no jutsu ♩ = 120

Huh! Huh! Huh!

9 Chunin Exams :O

14 The Great Ninja War :(

20

25 Becoming Hokage :D

29

Trumpet in B♭

Hidden Elm Village

Toshiro Masuda

2Matt MC 22

Music no jutsu ♩ = 120

Huh!

2

9 Chūnin Exams :O

14 The Great Ninja War :(

24 Becoming Hokage :D

Music no jutsu ♩ = 120

Huh! Huh! Huh!

9

Chunin Exams :O

14

The Great Ninja War :(

20

25

Becoming Hokage :D

29

Hidden Elm Village

Music no jutsu ♩ = 120

Huh!

Huh!

7

Chunin Exams :O

11

15

The Great Ninja War :(

19

23

Becoming Hokage :D

28

KBB

Hidden Elm Village

Music no jutsu ♩ = 120

Shh... only the WW play first 4 measures

Toshiro Masuda

2Matt MC 22

4

8

Chunin Exams :O

12

The Great Ninja War :(

21

25

Becoming Hokage :D

29

Hidden Elm Village

Toshiro Masuda
2Matt MC 22

Music no jutsu ♩ = 120

*ff*

7

Chunin Exams :O

14

The Great Ninja War :(

20

Becoming Hokage :D

26

Hidden Elm Village

Toshiro Masuda
2Matt MC 22

Music no jutsu ♩ = 120

Huh!

2

C/G

Eb/G Gm

F

Fm/C Bb/D

T
A
B

Chunin Exams :O

9

C/G

Eb/G

Gm

F

Fm/C

Bb/D

C/G

T
A
B

The Great Ninja War :(

14

Eb/G

Gm

F

Fm/C

Bb/D

C/G

Eb/G

Gm

F

T
A
B

Becoming Hokage :D

20

Fm/C

Bb/D

C/G

Eb/G

Gm

F

Fm/C

Bb/D

Ab

T
A
B

26

Bb

C

Ab

Bb

F

G

Cm/G

T
A
B

Electric Guitar

Hidden Elm Village

Toshiro Masuda
2Matt MC 22

Music no jutsu ♩ = 120

Huh!

2

C/G

Eb/G Gm

Chunin Exams :O

7 F Fm/♭B/D C/G Eb/G Gm F

12 Fm/C B♭/D C/G Eb/G Gm F

The Great Ninja War :(

16 Fm/C B♭/D C/G Eb/G Gm F

20 Fm/C B♭/D C/G Eb/G Gm F

Becoming Hokage :D

24 Fm/C B♭/D A♭ B♭ C

29 A♭ B♭ F G Cm/G

Hidden Elm Village

Toshiro Masuda

2Matt MC 22

Music no jutsu ♩ = 120

C/G

Eb/G Gm

ff

Chunin Exams :O

7

F

Fm/Cb/D C/G

Eb/G Gm

F

Fm/C Bb/D

C/G

The Great Ninja War :(

14

Eb/G Gm

F

Fm/Cb/D C/G

Eb/G Gm

F

Becoming Hokage :D

20

Fm/C Bb/D C/G

Eb/G Gm

F

Fm/C Bb/D

Ab

26

Bb

C

Ab

Bb

F

G

Cm/G

Violin

Hidden Elm Village

Toshiro Masuda

2Matt MC 22

Music no jutsu ♩ = 120

7

Chunin Exams :O

14

The Great Ninja War :(

20

Becoming Hokage :D

26

Hidden Elm Village

Music no jutsu ♩ = 120

ff

7

Chunin Exams :O

14

The Great Ninja War :(

20

Becoming Hokage :D

26

Hidden Elm Village

Music no jutsu ♩ = 120

Huh!

2

9 Chūnin Exams :O

14 The Great Ninja War :'(

24 Becoming Hokage :D

